

Patient report

Bio-Rad DATE: 11/30/2019
D-10 TIME: 03:39 PM
S/N: #DC2K755917 Software version: 4.30-2
Sample ID: 10607400
Injection date 11/30/2019 03:34 PM
Injection #: 30 Method: HbA1c
Rack #: --- Rack position: 9

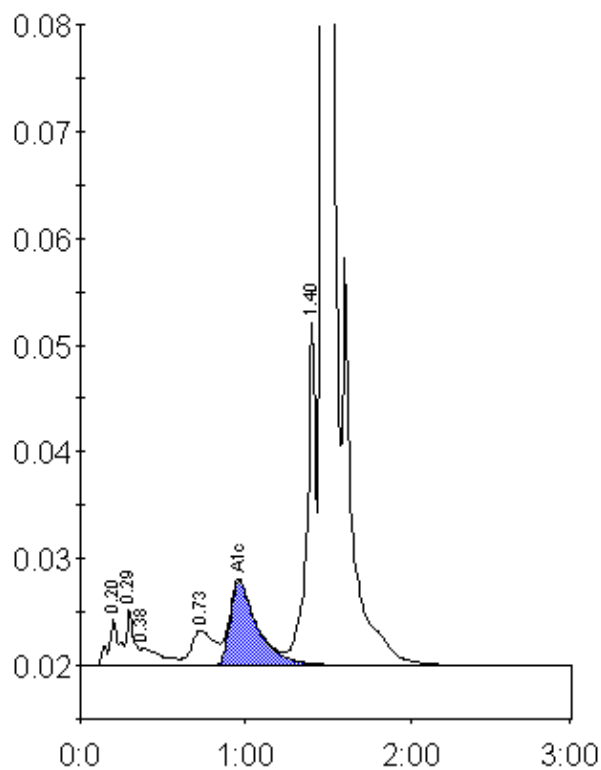

Peak table - ID: 10607400

Peak	R.time	Height	Area	Area %
A1a	0.20	4296	20168	1.0
A1b	0.29	5375	16212	0.8
Unknown	0.38	1601	14838	0.7
LA1c/CHb-1	0.73	3316	31414	1.5
A1c	0.96	7927	90936	6.3
P3	1.40	32110	119041	5.7
A0	1.47	550022	1801877	86.0
Total Area:		2094486		

Concentration:	%
A1c	6.3